

UCHWAŁA NR XXIX/299/2022
RADY GMINY SIEMIATYCZE

z dnia 28 listopada 2022 r.

w sprawie przystąpienia do sporządzenia zmiany miejscowego planu zagospodarowania przestrzennego gminy Siemiatycze

Na podstawie art. 18 ust. 2, pkt 15 ustawy z dnia 8 marca 1990 r. o samorządzie gminnym (Dz. U. z 2022 r. poz. 559, poz. 1005, poz. 1079, poz. 1561) oraz art. 14 ust. 1 i art. 27 ustawy z dnia 27 marca 2003 r. o planowaniu i zagospodarowaniu przestrzennym (Dz. U. z 2022 r. poz. 503, poz. 1846 i 2185) uchwala się, co następuje:

§ 1.1. Przystępuje się do sporządzenia zmiany miejscowego planu zagospodarowania przestrzennego gminy Siemiatycze, uchwalonego uchwałą Nr XV/106/2000 Rady Gminy Siemiatycze z dnia 25 października 2000 r. (Dz. Urz. Woj. Podl. Nr 30, poz. 468, zm. z 2002 r. Nr 72, poz. 1450, z 2003 r. Nr 80, poz. 1543, z 2004 r. Nr 87, poz. 1305, z 2010 r. Nr 109, poz. 1608 z 2014 r., poz. 2632, z 2017 r. poz. 2639, poz. 3309, z 2019 poz. 5638, z 2021 poz. 31).

2. Zmiana planu obejmie tereny w obrębach wsi: Anusin, Baciki Bliższe, Baciki Dalsze, Baciki Średnie, Boratyniec Lacki, Boratyniec Ruski, Cecele, Czartajew, Kajanka, Klekotowo, Klukowo, Kłopoty Bujny, Kłopoty Stanisławy, Krasewice Stare, Krupice, Lachówka, Ogrodniki, Olendry, Orzepy, Ossolin, Rogawka, Romanówka, Siemiatycze-Stacja, Skiwy Duże, Słochy Annopolskie, Tołwin, Wiercień Duży, Wiercień Mały, Wyromiejki, Wólka Nadbużna, Zalesie wskazane na załączniku graficznym do uchwały.

§ 2. Integralną część niniejszej uchwały stanowi załącznik graficzny przedstawiający na 56 ponumerowanych arkuszach granice obszaru do objęcia projektem zmiany planu, o którym mowa w § 1.

§ 3. Opracowanie i uchwalenie planu, o którym mowa w § 1, może następować odrębnie dla poszczególnych fragmentów obszaru.

§ 4. Wykonanie uchwały powierza się Wójtowi Gminy.

§ 5. Uchwała wchodzi w życie z dniem podjęcia.

Przewodniczący

Adam Michał Boguszewski

0 100 200 300 m

0 100 200 300 m

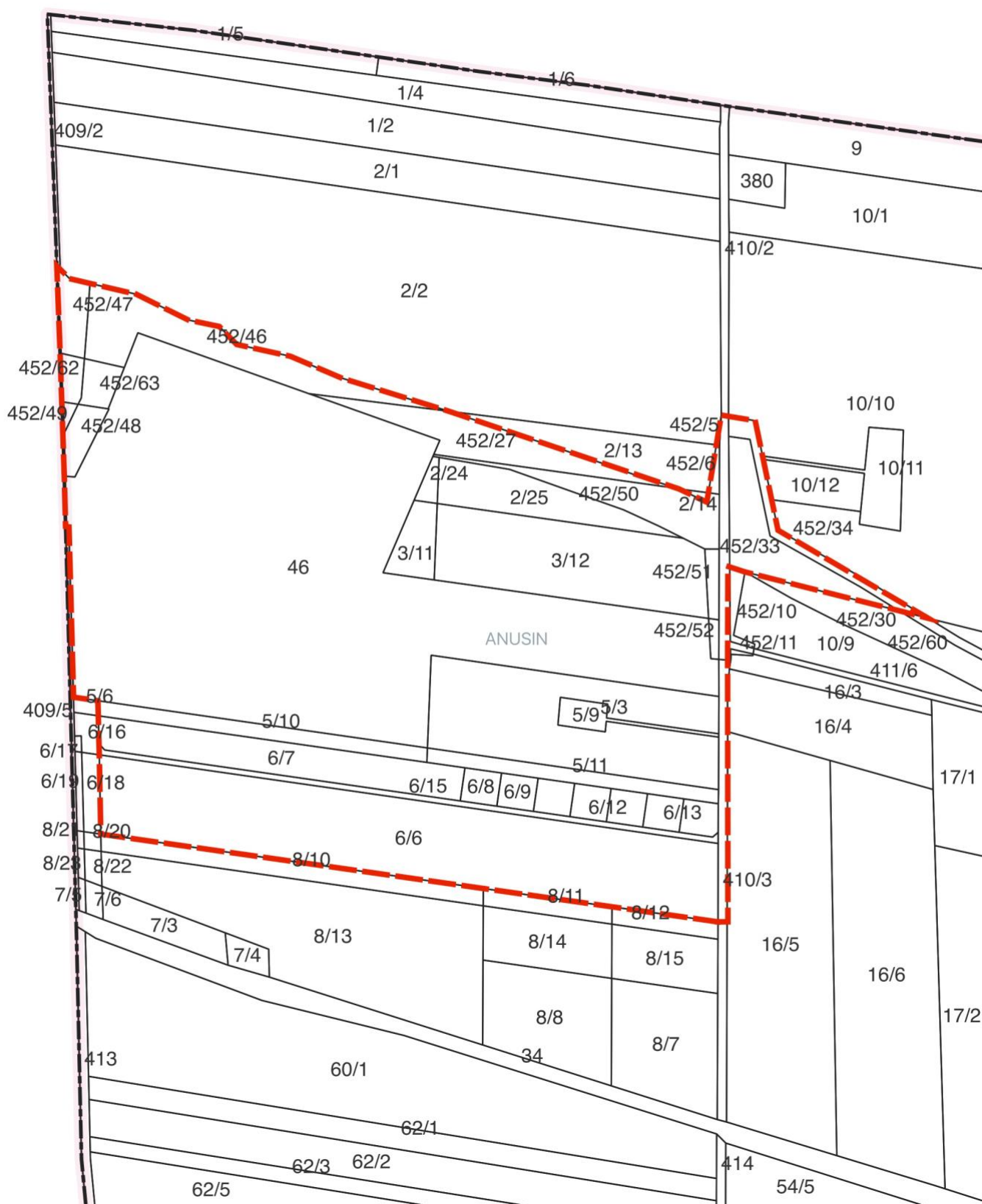
obręb geodezyjny ANUSIN 0001

GRANICA OPRACOWANIA ZMIANY PLANU

0 100 200 300 m

obręb geodezyjny ANUSIN 0001

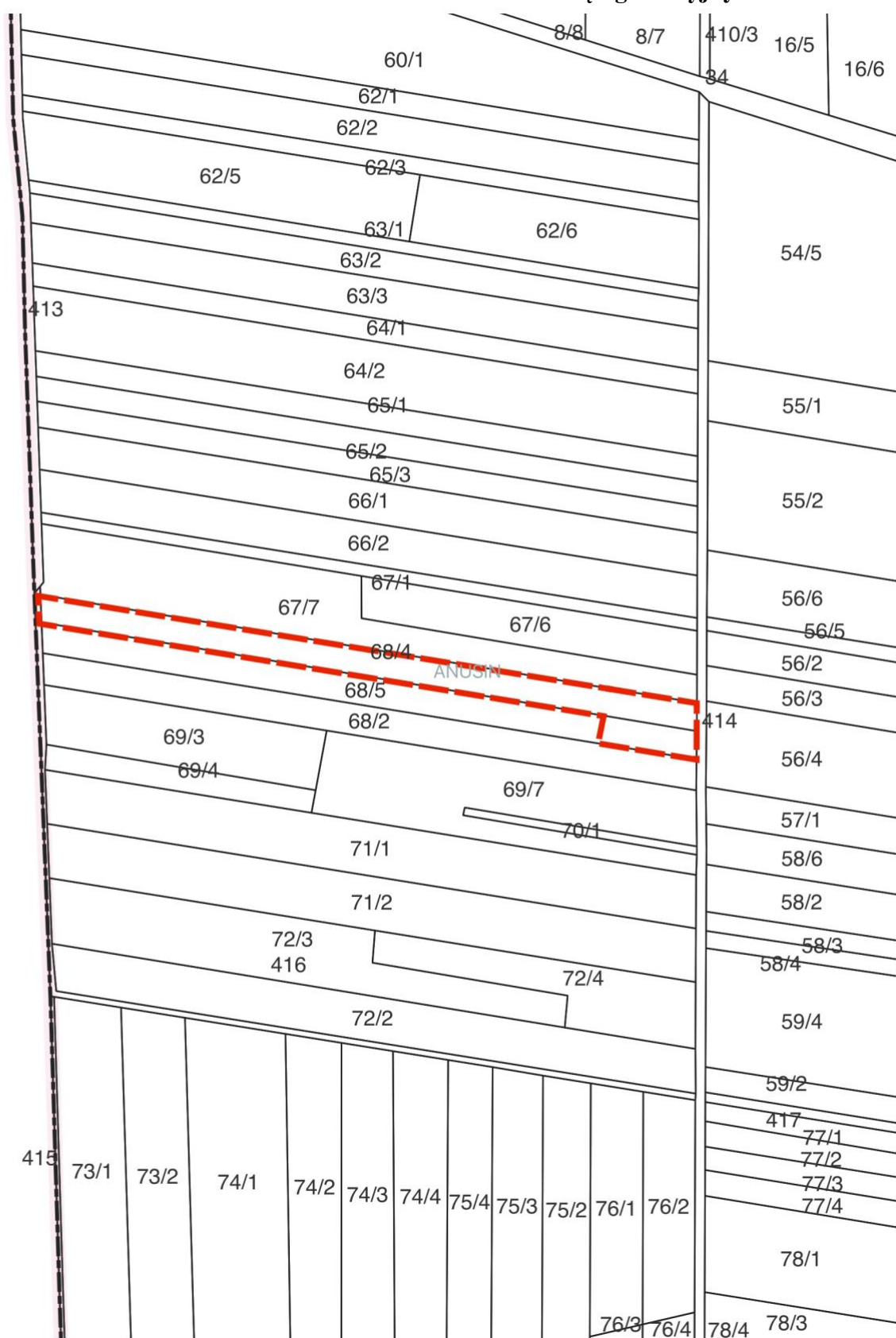



obręb geodezyjny ANUSIN 0001

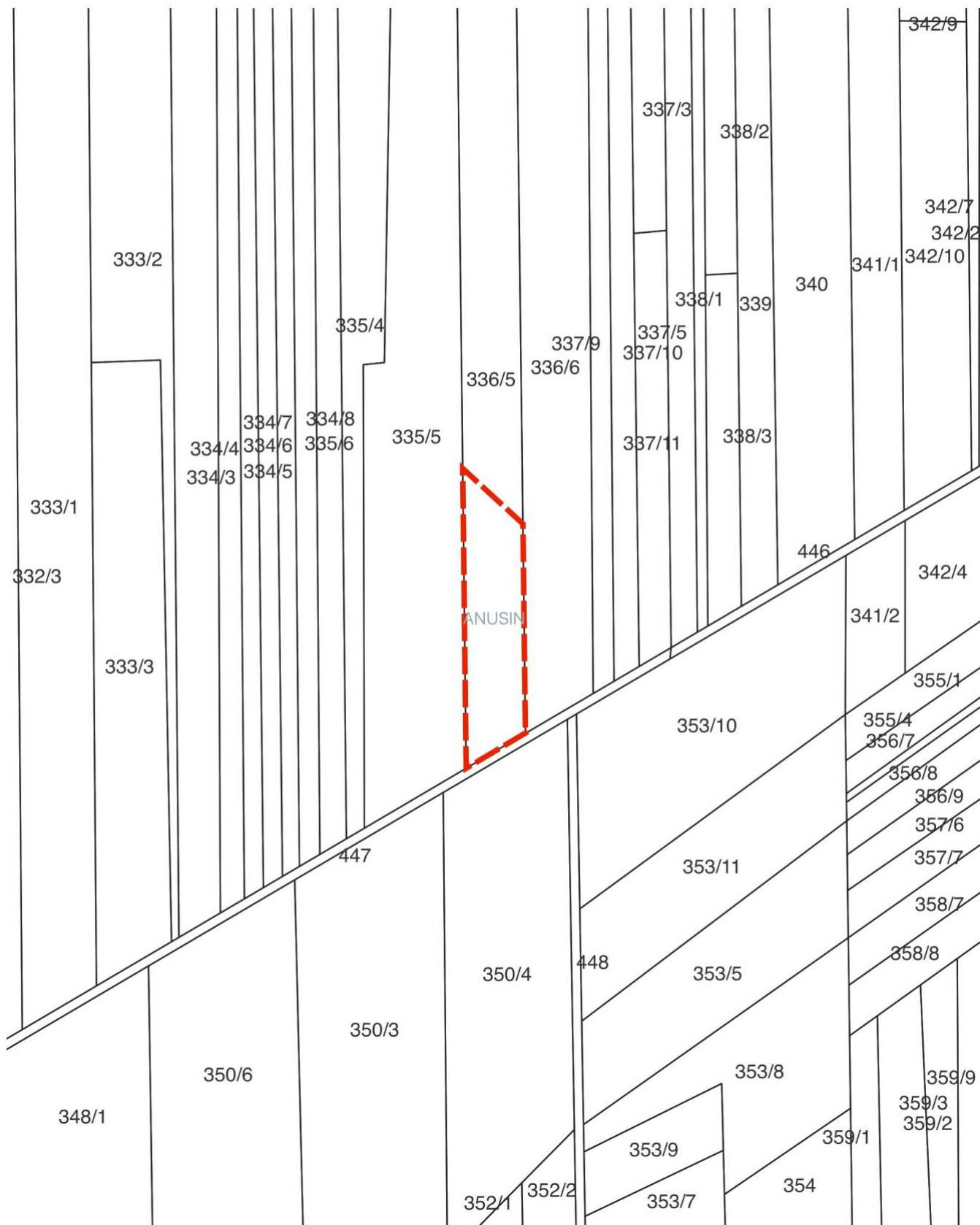

A diagram of a 300 m race track. The track is represented by a horizontal line with tick marks at 0, 100, 200, and 300 m. A bracket below the line indicates that the segment from 0 to 100 m is 100 m long.

The map displays a complex arrangement of land parcels, each labeled with a unique identifier. The parcels are separated by thin black lines representing boundaries. A prominent road runs diagonally across the upper portion of the map. Another road runs horizontally across the middle. A third road runs vertically on the right side. A specific parcel, 287/3, is highlighted with a red dashed border. The text 'ANUSIM' is visible in the center of the map, likely indicating the name of the village or area. The parcels are numbered in a way that suggests a systematic layout, with numbers often including a fraction (e.g., 126/1, 126/2, 126/3).

0 100 200 300 m

The map displays a series of land parcels, each labeled with a unique identification number. The parcels are arranged in a grid-like pattern, with some parcels being larger than others. The text 'BACIKI BLIŹSZE' is printed in the center of the map. A red dashed line highlights a specific area on the right side of the map, and another red dashed line highlights a small area on the left side. The map is oriented with a north arrow in the top right corner.

Parcel numbers visible on the map include:

- 122/1, 122/3, 122/4
- 124/4
- 125/2, 125/3, 125/4, 125/5
- 126/5, 126/6, 126/11, 126/12, 126/8, 126/10, 126/17, 126/2, 126/13, 126/14, 126/4, 126/18
- 127/4, 127/5, 127/2, 127/1
- 123/6, 123/5, 123/4, 123/3, 123/7, 123/1
- 124/1
- 158/1, 159/4, 157/3, 158/5, 158/2, 157/4, 157/5
- 160/10, 159/1, 160/11, 161/10, 161/2, 160/6, 160/8, 160/4, 161/11
- 163/10, 162/1, 164/7, 165/1, 163/11, 164/8, 163/4
- 161/8, 162/2, 163/6, 164/3, 165/2

GRANICA OPRACOWANIA ZMIANY PLANU

0 100 200 300 m

obręb geodezyjny BACIKI BLIŻSZE 0002



GRANICA OPRACOWANIA ZMIANY PLANU

0 100 200 300 m

obręb geodezyjny BACIKI DALSZE 0003

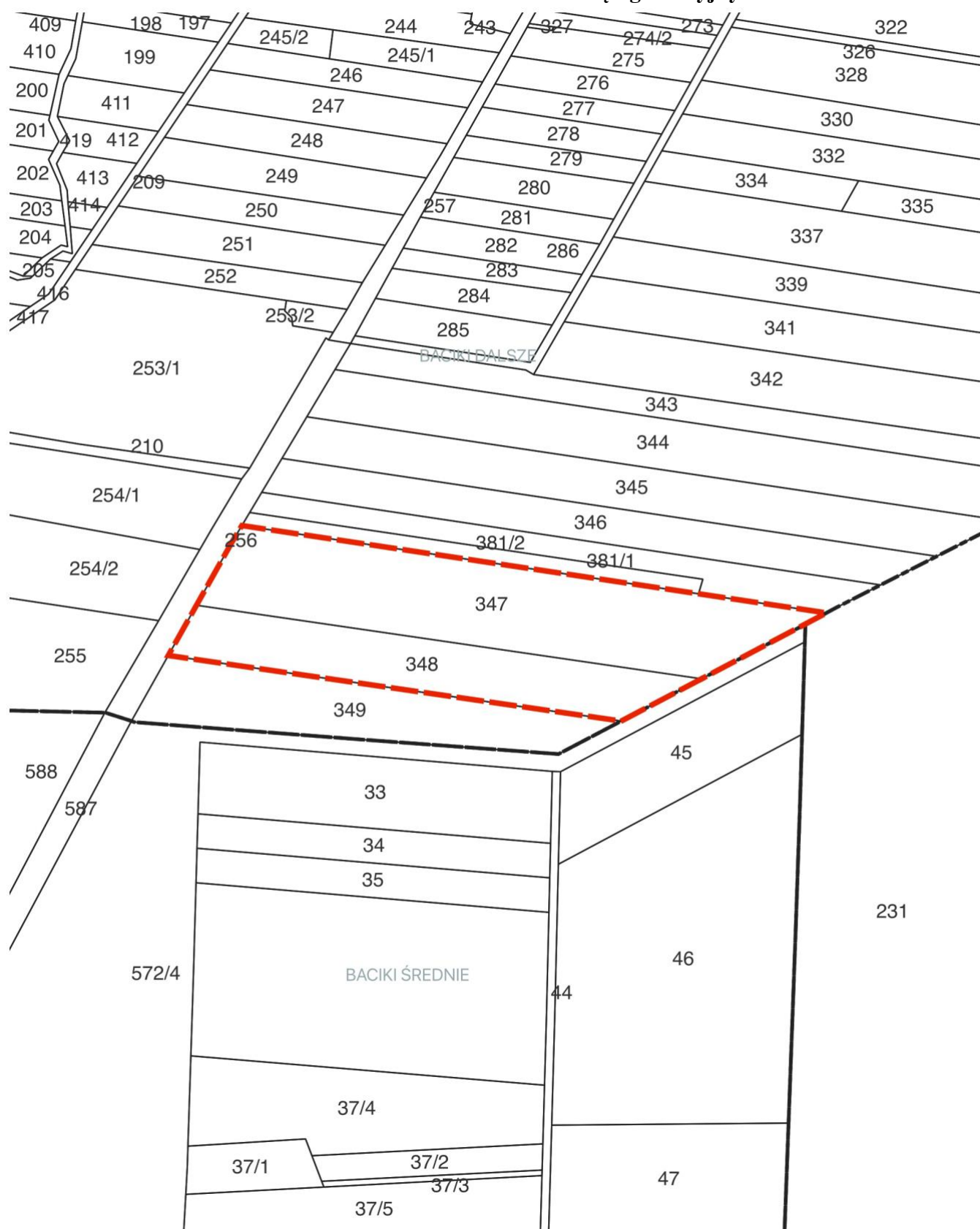

GRANICA OPRACOWANIA ZMIANY PLANU

0 100 200 300 m



obręb geodezyjny BACIKI ŚREDNIE 0004

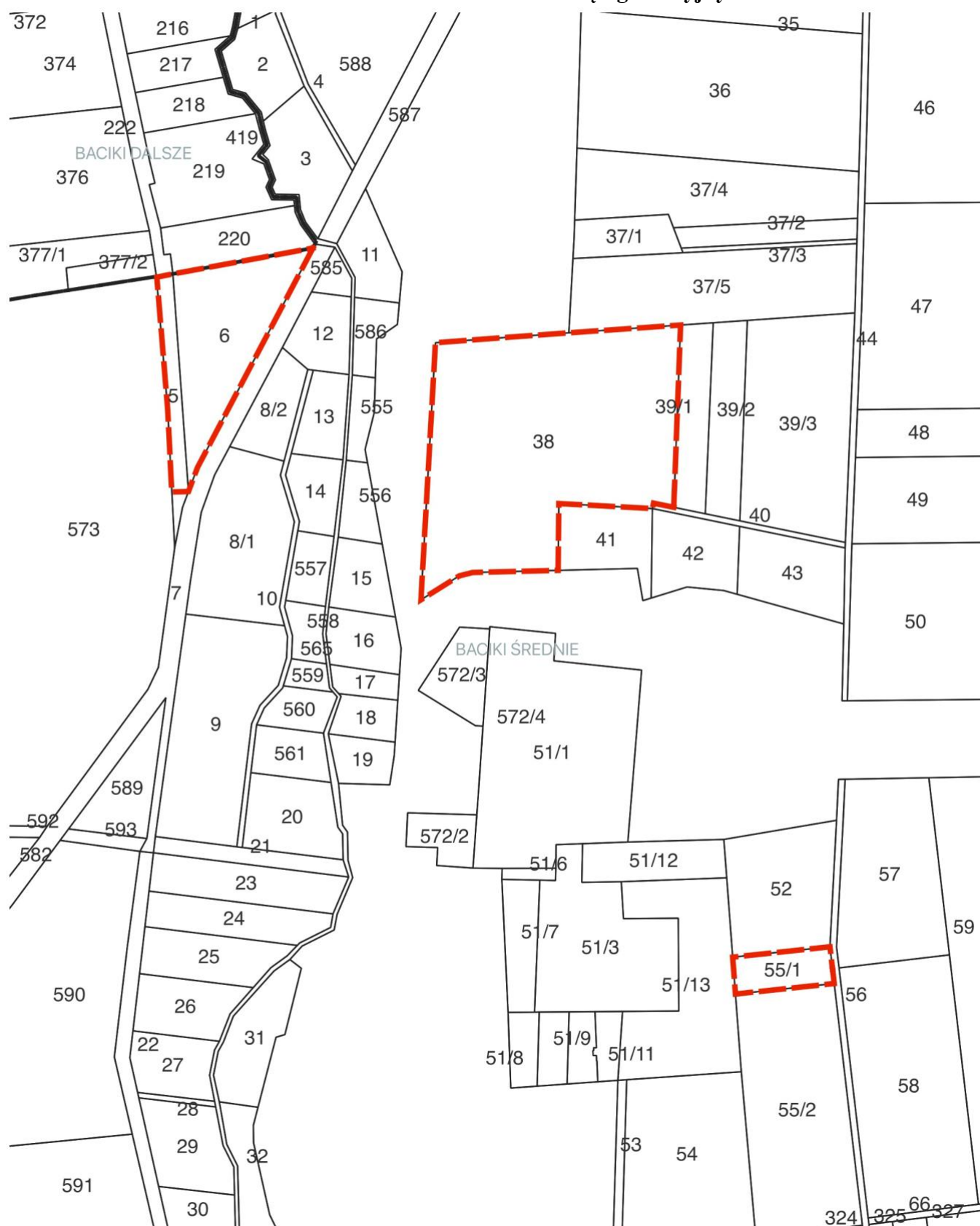

A horizontal line representing a 300 m race track. The line is divided into three equal segments of 100 m each. The first segment is highlighted in blue. Above the line, the positions 0, 100, 200, and 300 m are marked. Below the line, there are two empty rectangular boxes for labeling the segments.

The image is a cadastral map of a rural area in Boratyniec Lacki, Poland. It displays a complex arrangement of land parcels, each identified by a numerical label. A central parcel, labeled 132/1, is distinguished by a thick red dashed border. The map includes a network of roads and a river or stream on the right side. The text 'BORATYNIEC LACKI' is visible in the center of the map.

Key features and labels include:

- Parcel 132/1:** The central parcel, highlighted with a red dashed border.
- Parcel 112:** Located above parcel 132/1.
- Parcel 133/3:** Located to the right of parcel 112.
- Parcel 133/7:** Located to the right of parcel 132/1.
- Parcel 133/8:** Located below parcel 133/7.
- Parcel 133/9:** Located to the right of parcel 133/8.
- Parcel 133/6:** Located to the right of parcel 133/9.
- Parcel 135:** Located to the right of parcel 133/3.
- Parcel 128/1:** Located to the left of parcel 132/1.
- Parcel 129/1:** Located to the left of parcel 128/1.
- Parcel 130/1:** Located to the left of parcel 129/1.
- Parcel 131/1:** Located to the left of parcel 130/1.
- Parcel 196:** Located below parcel 132/1.
- Parcel 191/1:** Located to the left of parcel 196.
- Parcel 192/1:** Located to the left of parcel 191/1.
- Parcel 193/1:** Located to the left of parcel 192/1.
- Parcel 194:** Located to the left of parcel 193/1.
- Parcel 189:** Located to the left of parcel 194.
- Parcel 190:** Located to the left of parcel 189.
- Parcel 188:** Located to the left of parcel 190.
- Parcel 187:** Located to the left of parcel 188.
- Parcel 203:** Located to the left of parcel 196.
- Parcel 204:** Located to the left of parcel 203.
- Parcel 205:** Located to the left of parcel 204.
- Parcel 206:** Located to the left of parcel 205.
- Parcel 207:** Located to the left of parcel 206.
- Parcel 208:** Located to the left of parcel 207.
- Parcel 209:** Located to the left of parcel 208.
- Parcel 210:** Located to the left of parcel 209.
- Parcel 211:** Located to the left of parcel 210.
- Parcel 212:** Located to the left of parcel 211.
- Parcel 213:** Located to the left of parcel 212.
- Parcel 214:** Located to the left of parcel 213.
- Parcel 215:** Located to the left of parcel 214.
- Parcel 216:** Located to the left of parcel 215.
- Parcel 217:** Located to the left of parcel 216.
- Parcel 218:** Located to the left of parcel 217.
- Parcel 219:** Located to the left of parcel 218.
- Parcel 220:** Located to the left of parcel 219.
- Parcel 221:** Located to the left of parcel 220.
- Parcel 222:** Located to the left of parcel 221.
- Parcel 223:** Located to the left of parcel 222.
- Parcel 224:** Located to the left of parcel 223.
- Parcel 225:** Located to the left of parcel 224.
- Parcel 226:** Located to the left of parcel 225.
- Parcel 227:** Located to the left of parcel 226.
- Parcel 228:** Located to the left of parcel 227.
- Parcel 229:** Located to the left of parcel 228.
- Parcel 230:** Located to the left of parcel 229.
- Parcel 231:** Located to the left of parcel 230.
- Parcel 232:** Located to the left of parcel 231.
- Parcel 233:** Located to the left of parcel 232.
- Parcel 234:** Located to the left of parcel 233.
- Parcel 235:** Located to the left of parcel 234.
- Parcel 236:** Located to the left of parcel 235.
- Parcel 237:** Located to the left of parcel 236.
- Parcel 238:** Located to the left of parcel 237.
- Parcel 239:** Located to the left of parcel 238.
- Parcel 240:** Located to the left of parcel 239.
- Parcel 241:** Located to the left of parcel 240.
- Parcel 242:** Located to the left of parcel 241.
- Parcel 243:** Located to the left of parcel 242.
- Parcel 244:** Located to the left of parcel 243.
- Parcel 245:** Located to the left of parcel 244.
- Parcel 246:** Located to the left of parcel 245.
- Parcel 247:** Located to the left of parcel 246.
- Parcel 248:** Located to the left of parcel 247.
- Parcel 249:** Located to the left of parcel 248.
- Parcel 250:** Located to the left of parcel 249.
- Parcel 251:** Located to the left of parcel 250.
- Parcel 252:** Located to the left of parcel 251.
- Parcel 253:** Located to the left of parcel 252.
- Parcel 254:** Located to the left of parcel 253.
- Parcel 255:** Located to the left of parcel 254.
- Parcel 256:** Located to the left of parcel 255.
- Parcel 257/1:** Located to the left of parcel 256.
- Parcel 258/1:** Located to the left of parcel 257/1.
- Parcel 259/1:** Located to the left of parcel 258/1.
- Parcel 260/1:** Located to the left of parcel 259/1.
- Parcel 261/1:** Located to the left of parcel 260/1.
- Parcel 262/1:** Located to the left of parcel 261/1.
- Parcel 263/1:** Located to the left of parcel 262/1.
- Parcel 264/1:** Located to the left of parcel 263/1.
- Parcel 265/1:** Located to the left of parcel 264/1.
- Parcel 266/2:** Located to the left of parcel 265/1.
- Parcel 267/1:** Located to the left of parcel 266/2.
- Parcel 268/1:** Located to the left of parcel 267/1.
- Parcel 269/1:** Located to the left of parcel 268/1.
- Parcel 270/1:** Located to the left of parcel 269/1.
- Parcel 271/1:** Located to the left of parcel 270/1.
- Parcel 272/1:** Located to the left of parcel 271/1.
- Parcel 273/1:** Located to the left of parcel 272/1.
- Parcel 274/1:** Located to the left of parcel 273/1.
- Parcel 275/1:** Located to the left of parcel 274/1.
- Parcel 276/1:** Located to the left of parcel 275/1.
- Parcel 277/1:** Located to the left of parcel 276/1.
- Parcel 278/3:** Located to the left of parcel 277/1.
- Parcel 278/5:** Located to the left of parcel 278/3.
- Parcel 278/6:** Located to the left of parcel 278/5.
- Parcel 279/1:** Located to the left of parcel 278/6.
- Parcel 280:** Located to the left of parcel 279/1.
- Parcel 281:** Located to the left of parcel 280.
- Parcel 282:** Located to the left of parcel 281.

— GRANICA OPRACOWANIA ZMIANY PLANU
0 100 200 300 m

obręb geodezyjny BORATYNEC RUSKI 0006



A diagram of a 300 m race track. The track is represented by a horizontal line with tick marks at 0, 100, 200, and 300 m. A rectangular box is drawn under the segment from 0 to 100 m.

This is a cadastral map of a rural area, likely in Romania, showing a dense grid of land parcels. Each parcel is labeled with a unique identifier, often consisting of a number and a fraction (e.g., 12/3, 16/4, 18/5). A central parcel, labeled 'CECELE', is highlighted with a red dashed border. The map includes a network of roads and boundaries between the parcels. The parcels are arranged in a grid-like pattern, with some parcels being larger than others. The labels are placed within or near the parcels they identify.



obręb geodezyjny CZARTAJEW 0008

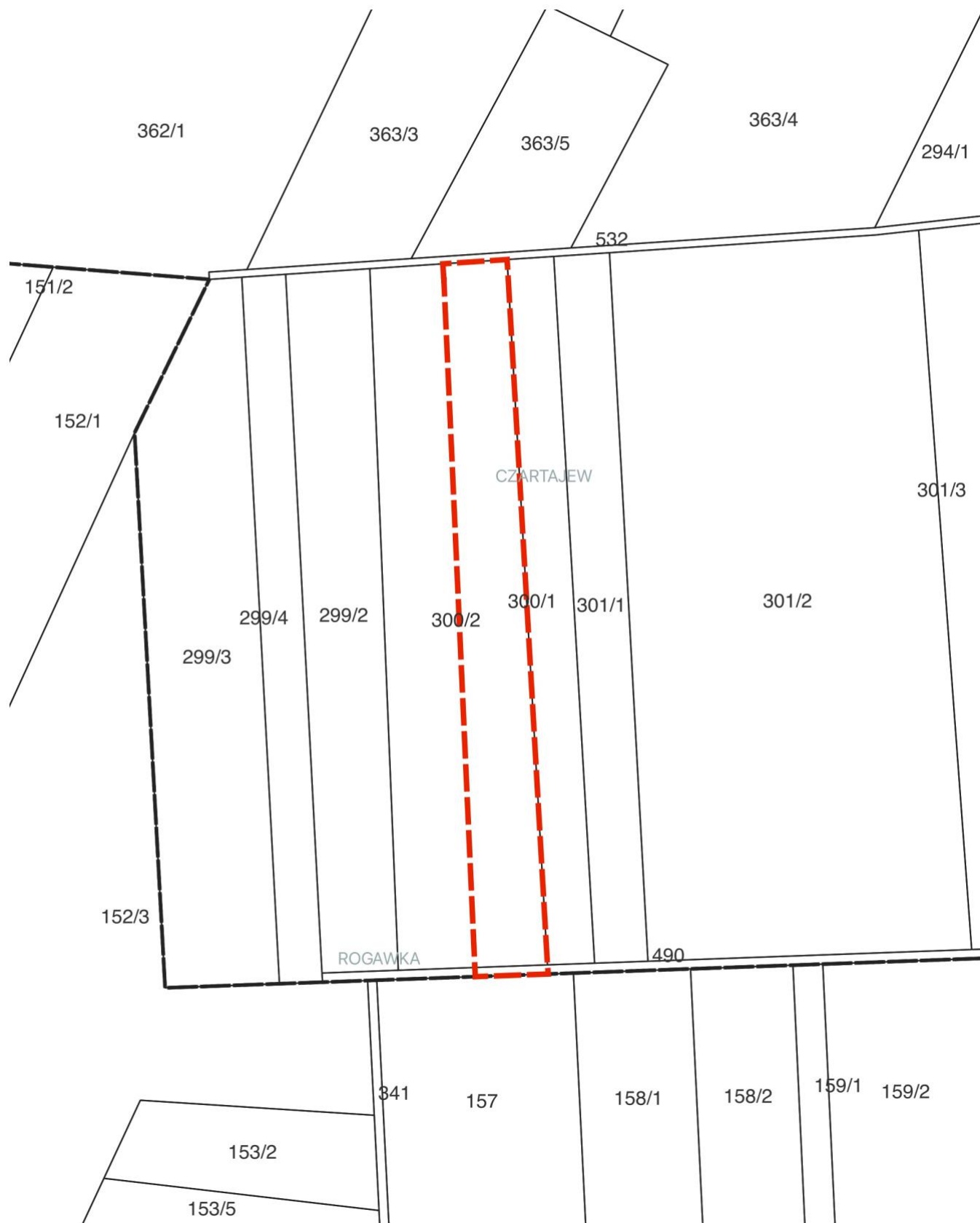



obręb geodezyjny CZARTAJEW 0008

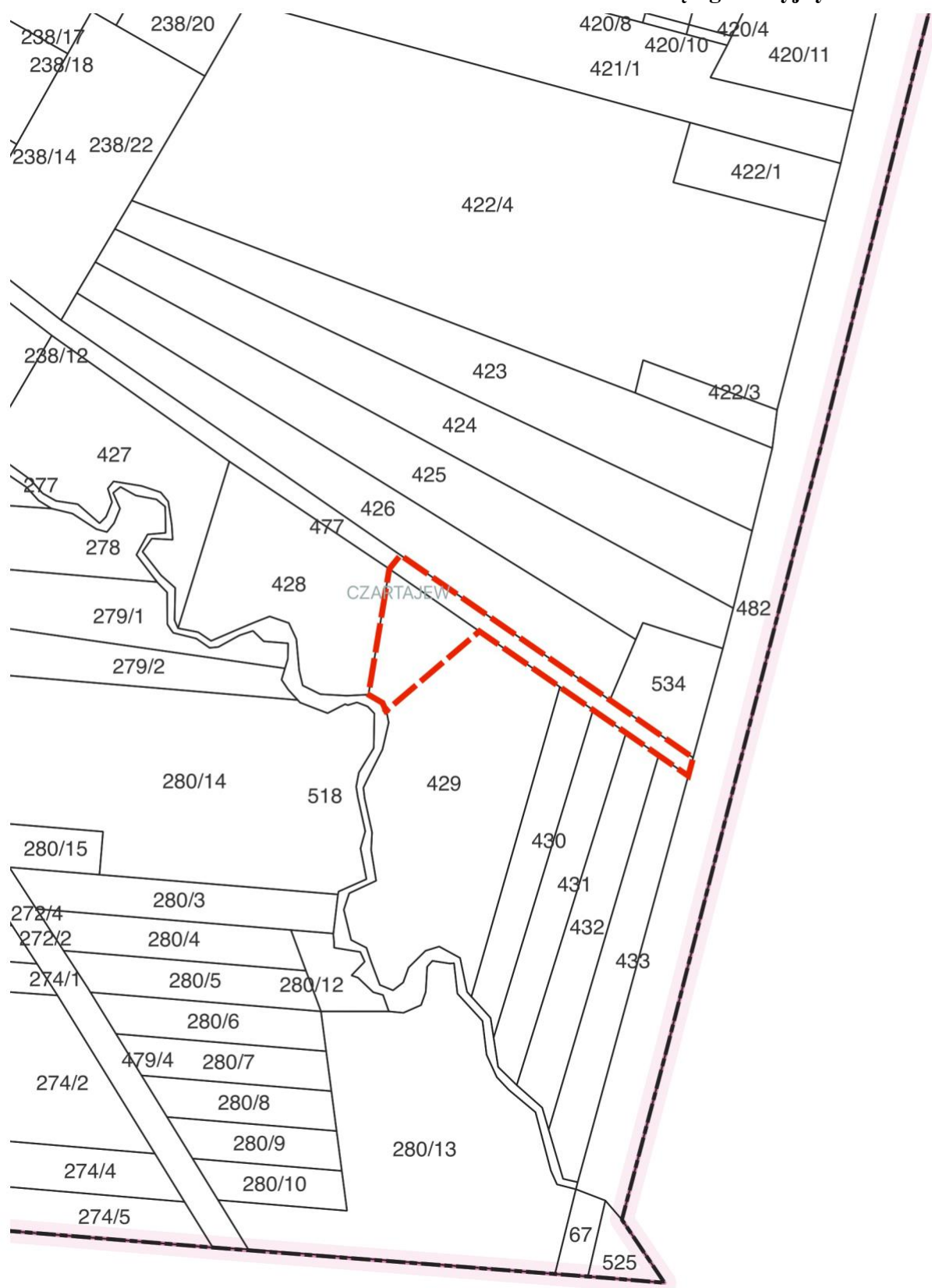



obręb geodezyjny CZARTAJEW 0008

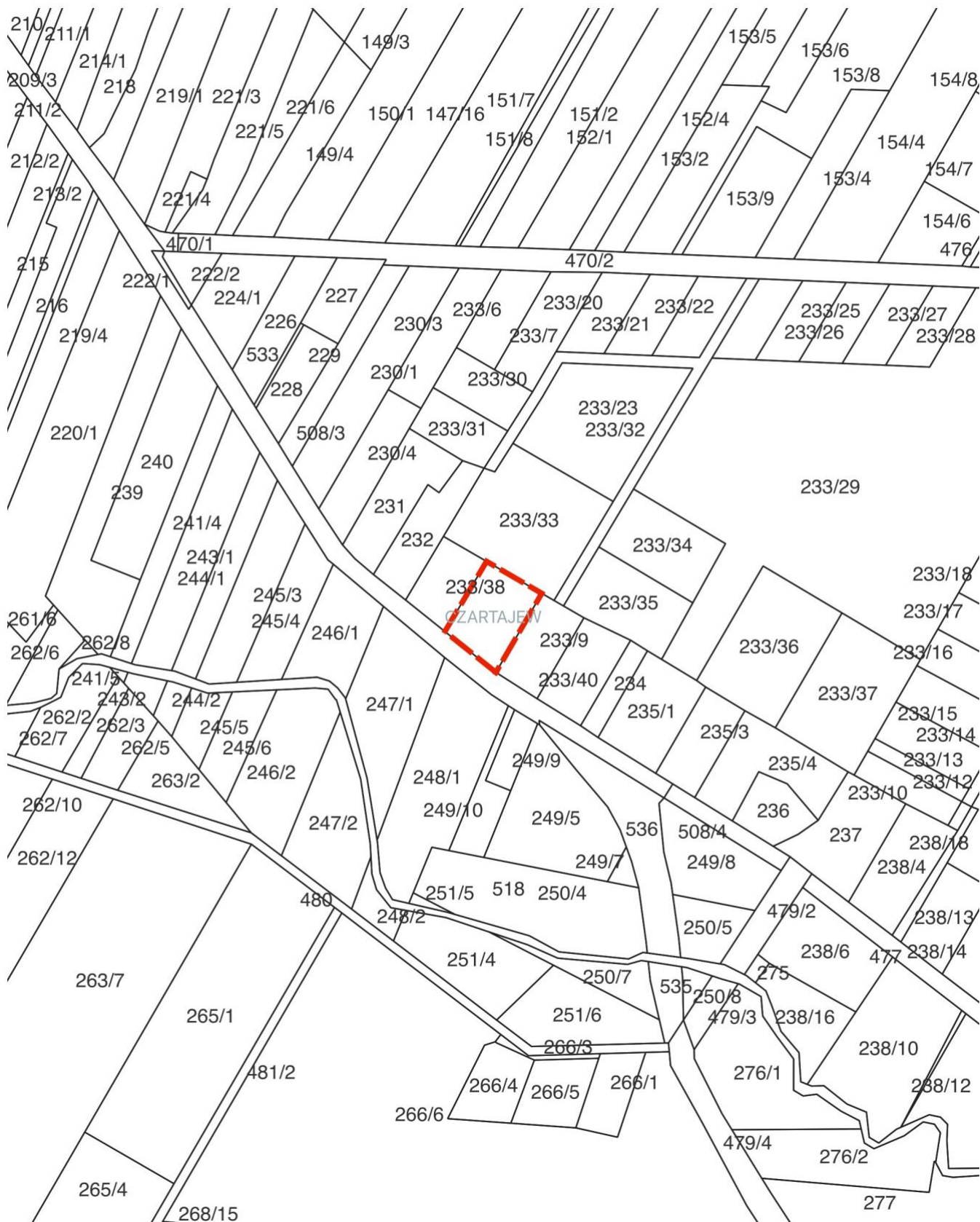

GRANICA OPRACOWANIA ZMIANY PLANU

0 100 200 300 m



obręb geodezyjny KAJANKA I OSOLIN 0001/0031



GRANICA OPRACOWANIA ZMIANY PLANU

0 100 200 300 m

obręb geodezyjny KLEKOTKOWO 0011

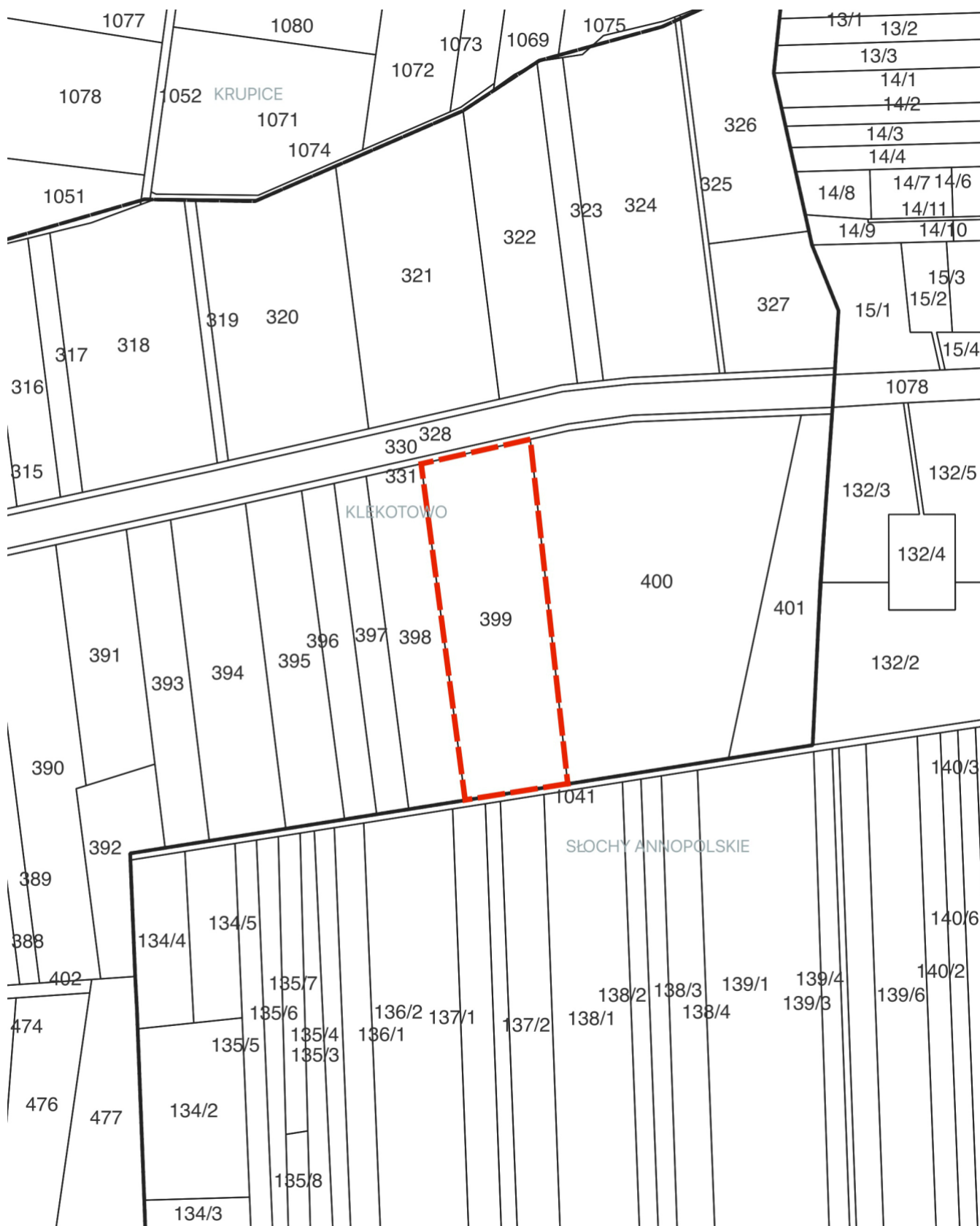

0 100 200 300 m



GRANICA OPRACOWANIA ZMIANY PLANU

0 100 200 300 m

obręb geodezyjny KŁUKOWO 0012

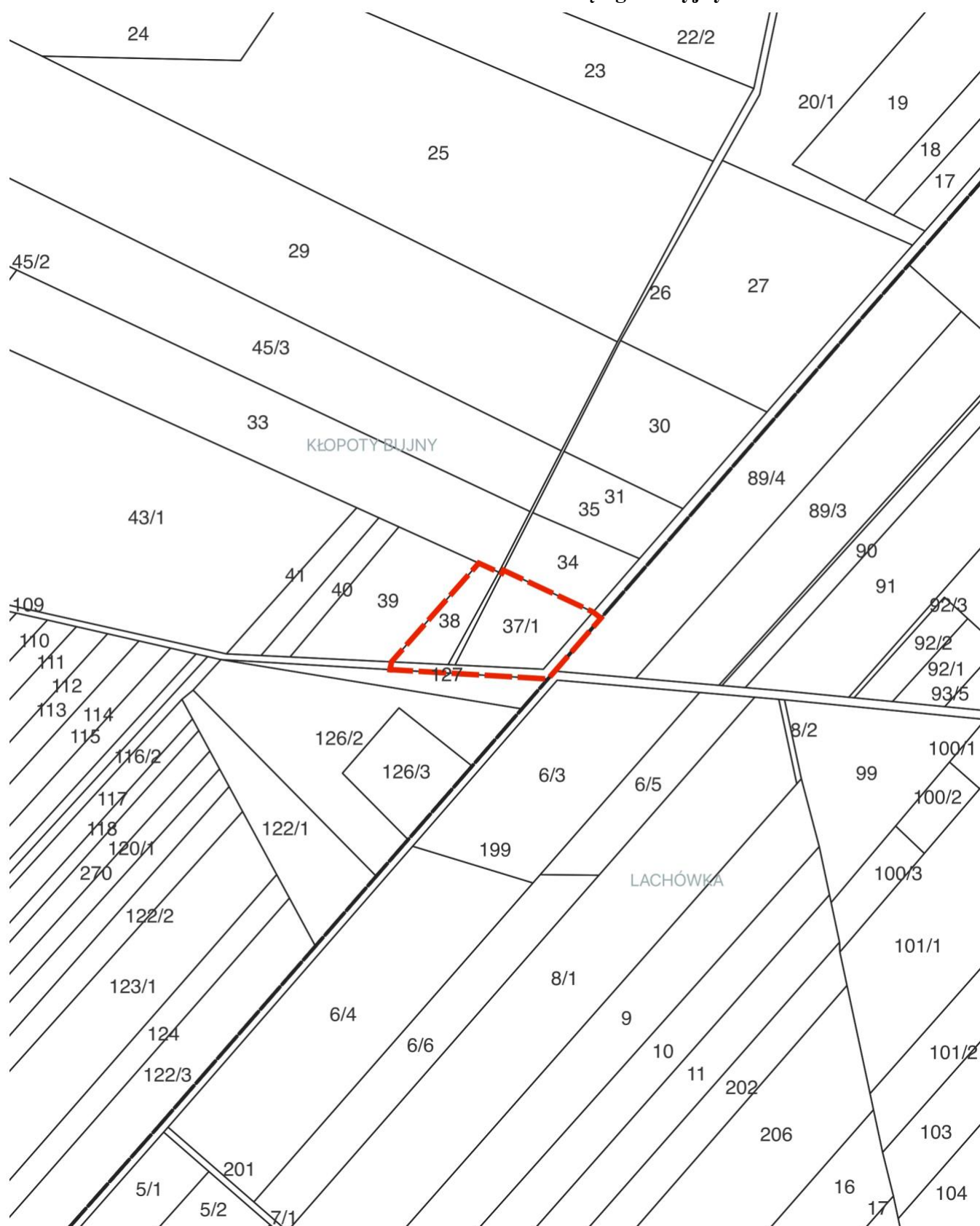

0 100 200 300 m

obręb geodezyjny KŁOPOTY BUJNY 0014

GRANICA OPRACOWANIA ZMIANY PLANU

0 100 200 300 m



obręb geodezyjny KŁOPOTY STANISŁAWY 0016

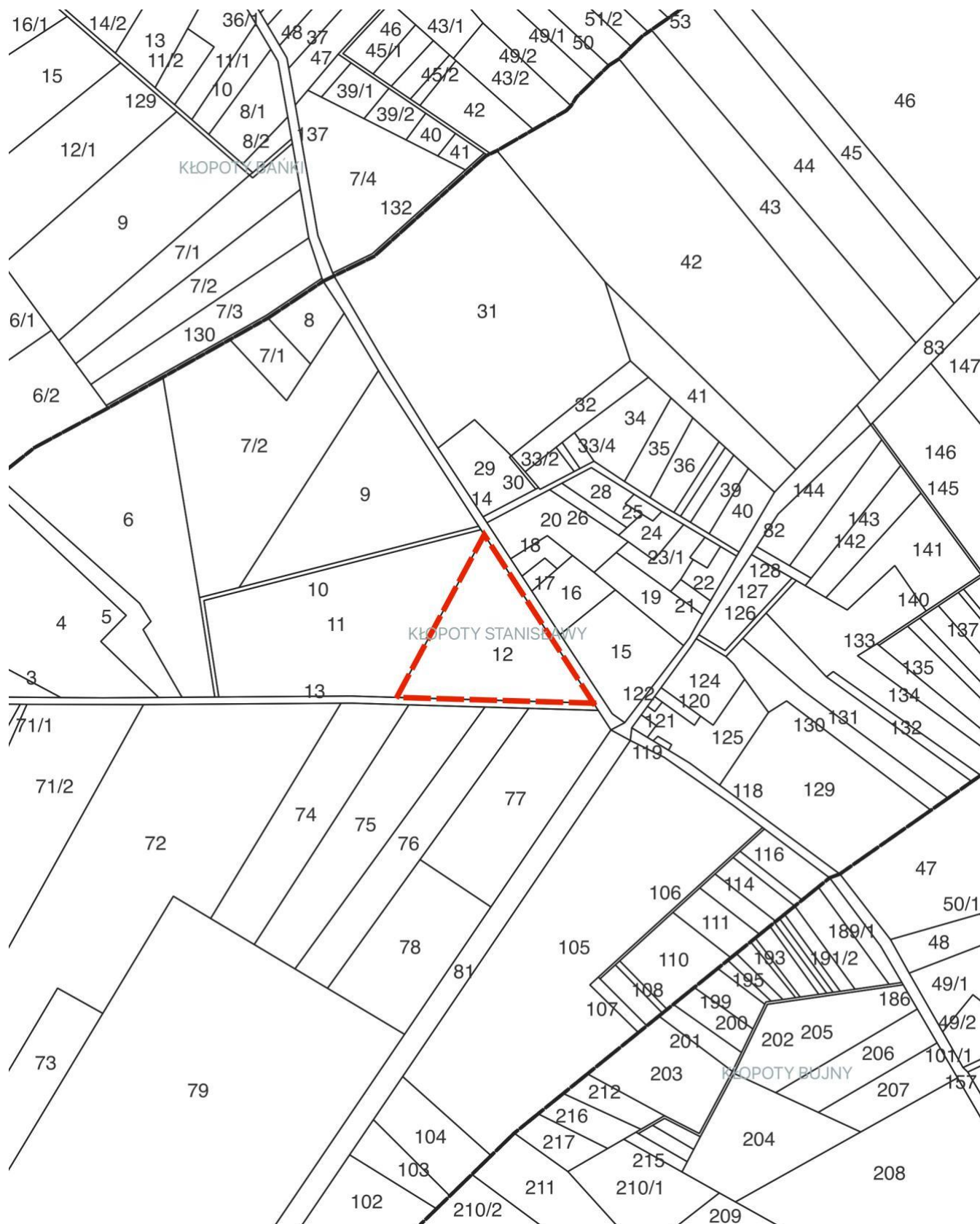

0 100 200 300 m

Diagram of a 300 m race track with two laps. The track is a rectangle with a width of 100 m and a length of 200 m. The perimeter is 600 m. The diagram shows two laps, with the first lap starting at the 0 m mark and ending at the 300 m mark, and the second lap starting at the 300 m mark and ending at the 600 m mark.

GRANICA OPRACOWANIA ZMIANY PLANU

0 100 200 300 m

obręb geodezyjny KRUPICE 0022

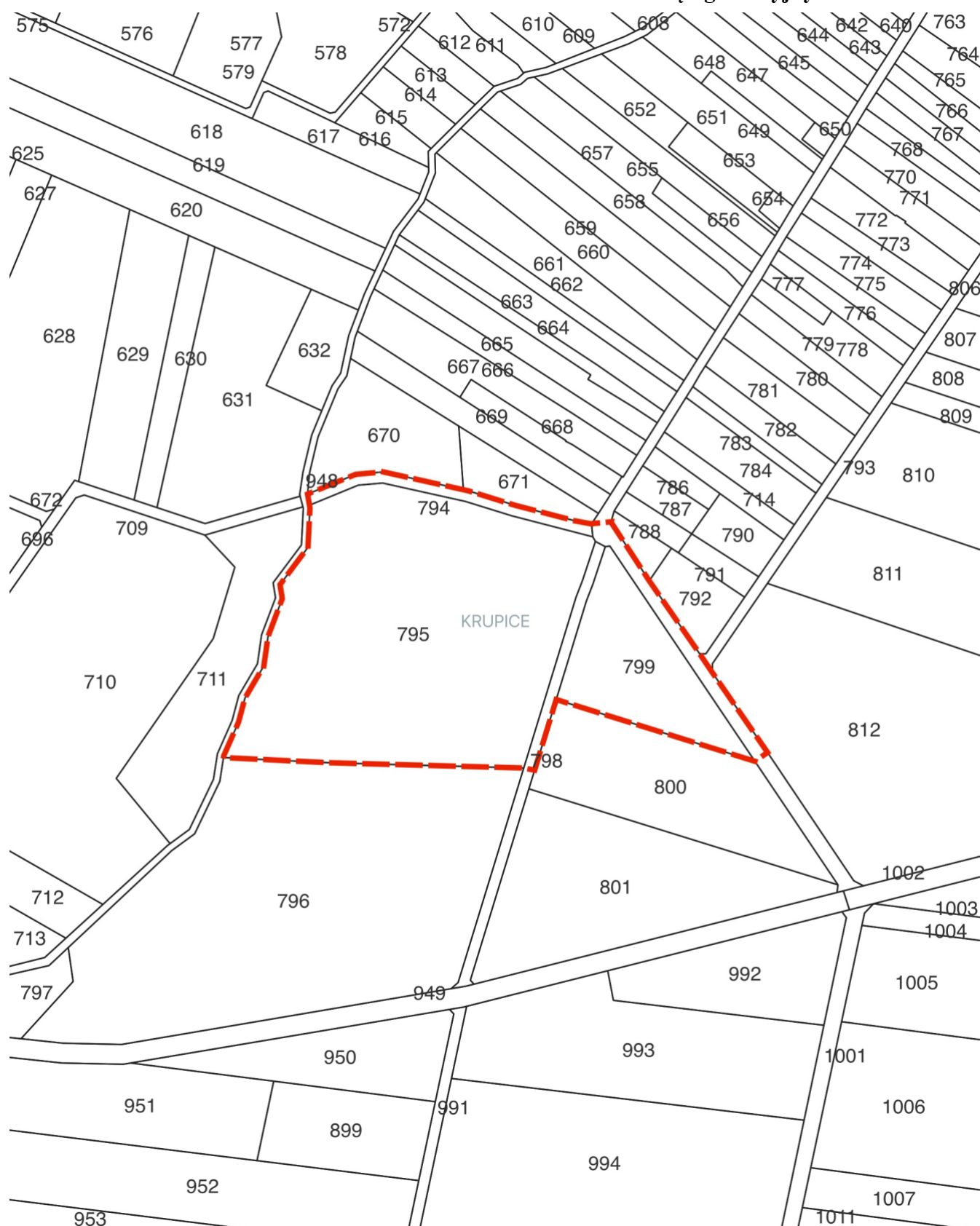

GRANICA OPRACOWANIA ZMIANY PLANU

0 100 200 300 m

obręb geodezyjny LACHÓWKA 0024

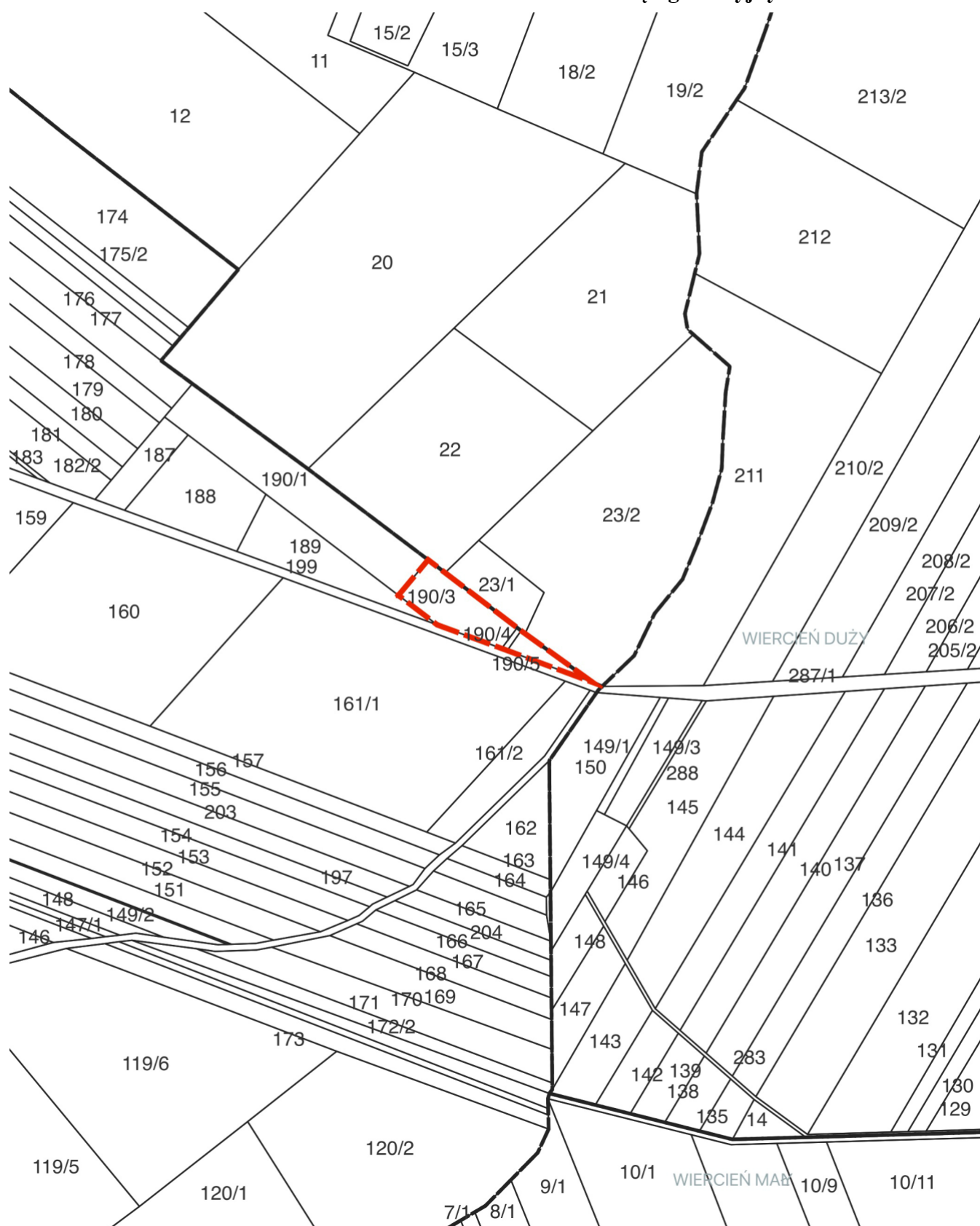



obręb geodezyjny OGRODNIKI 0028





obręb geodezyjny OGRODNIKI 0028





obręb geodezyjny OLENDRY 0029





obręb geodezyjny OSSOLIN 0031



GRANICA OPRACOWANIA ZMIANY PLANU

0 100 200 300 m

obręb geodezyjny OSSOLIN 0031



GRANICA OPRACOWANIA ZMIANY PLANU

0 100 200 300 m

obręb geodezyjny ROGAWKA 0032



GRANICA OPRACOWANIA ZMIANY PLANU

0 100 200 300 m



obręb geodezyjny ROGAWKA-KRUPICE 0032/0022





obręb geodezyjny ROGAWKA-KRUPICE 0032/0022

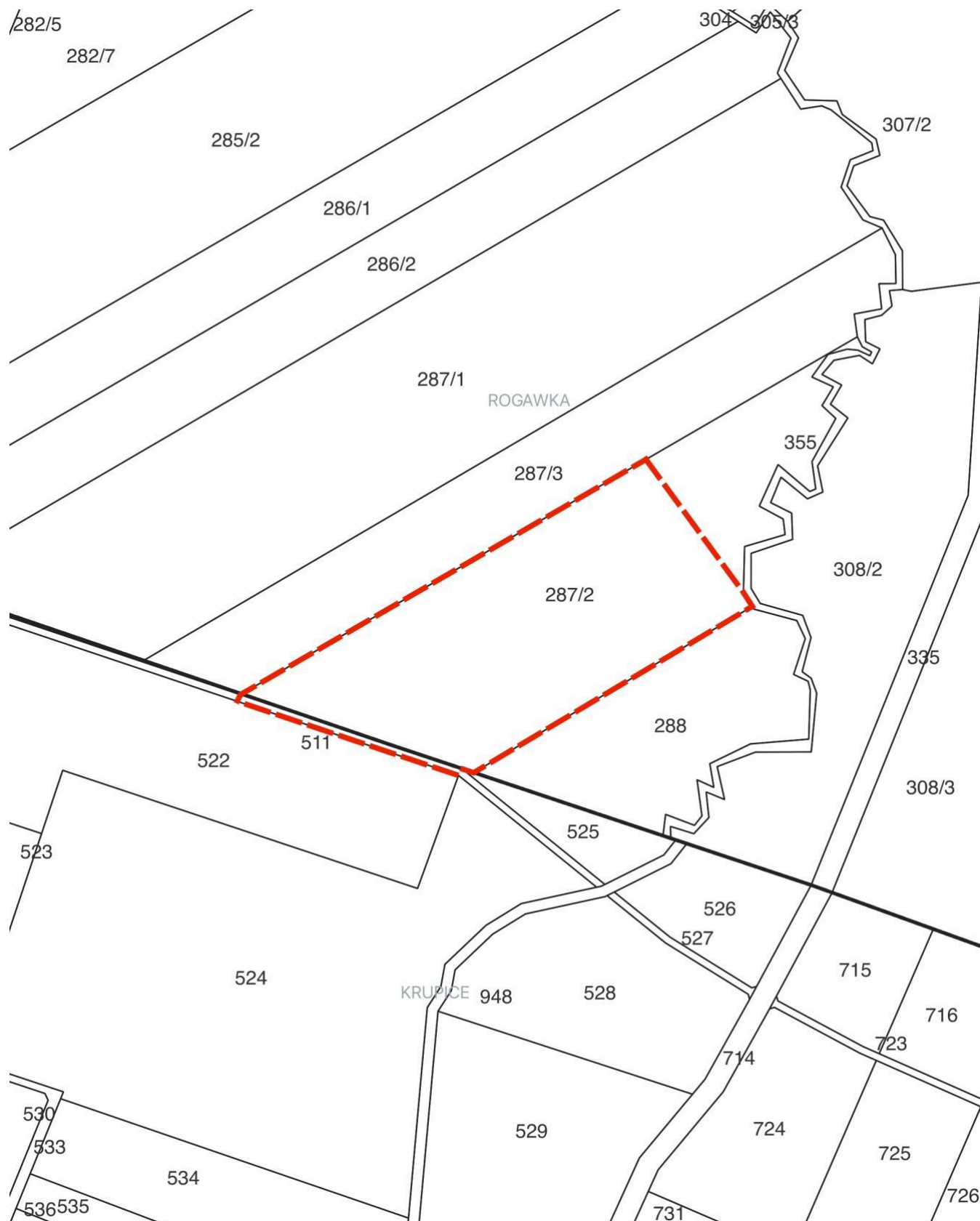

0 100 200 300 m

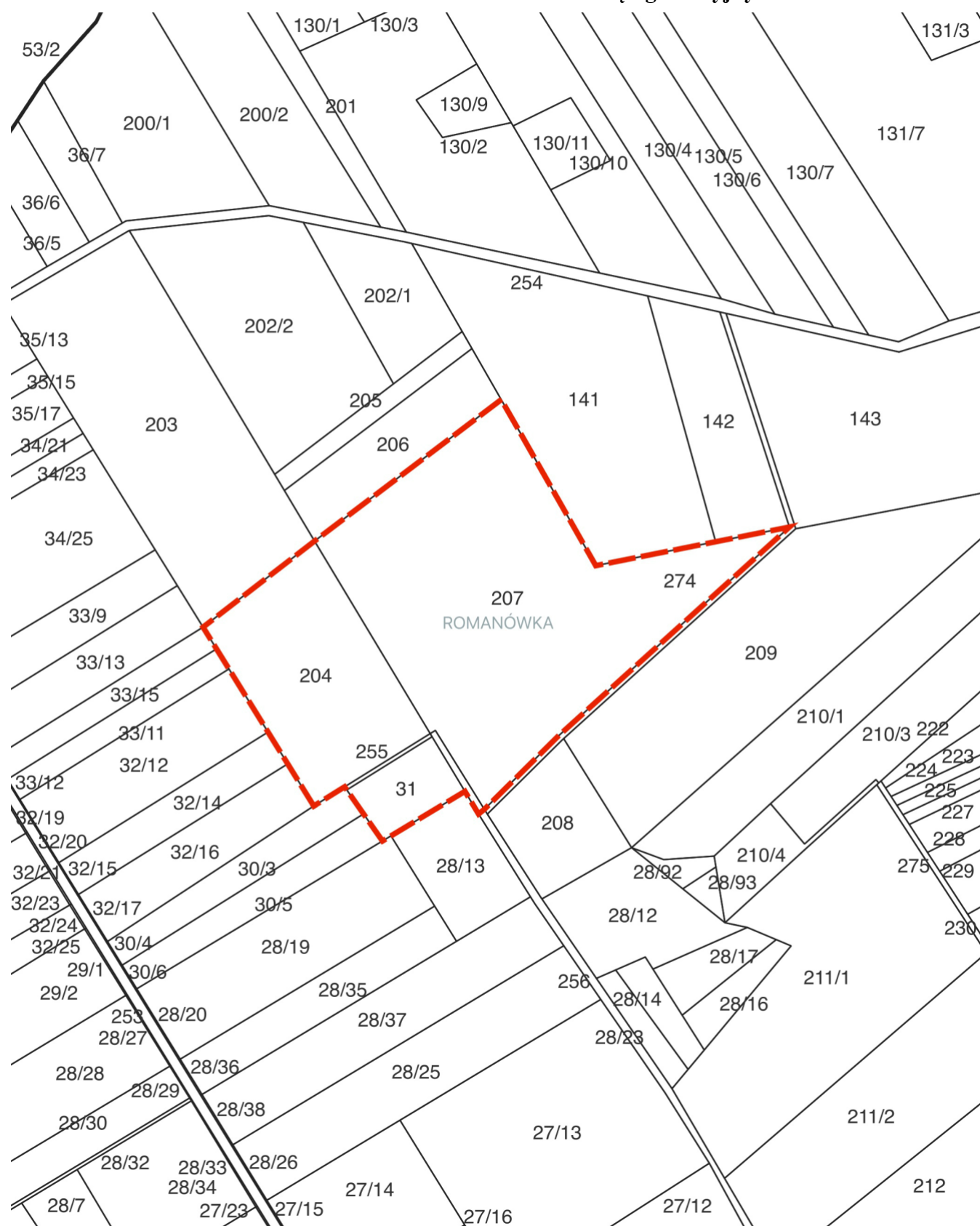
**obręb geodezyjny ROMANÓWKA 0033**



obręb geodezyjny ROMANÓWKA 0033





obręb geodezyjny ROMANÓWKA 0033



GRANICA OPRACOWANIA ZMIANY PLANU

0 100 200 300 m

obręb geodezyjny SIEMIATYCZE-STACJA 0034



The image is a cadastral map of a rural area, likely in Slovakia, showing numerous land parcels. The parcels are numbered, often with a fraction (e.g., 36/10, 37/9, 38/1, 39/4, 40/2, 41/1, 42/1, 42/2, 42/3, 42/5, 43/1, 43/2, 44/2, 44/3, 45, 46, 47/1, 47/2, 47/3, 49/2, 49/3, 49/4, 49/5, 50, 51/2, 51/1, 52/2, 52/1, 53/2, 53/1, 54/6, 54/8, 54/10, 54/12, 55/4, 55/6, 56, 57, 58/3, 58/4, 232/1, 232, 230, 229, 228, 227, 225, 226, 225, 96, 97, 95/2, 95/1, 94, 93, 92, 91, 90, 89, 88, 87, 112, 109, 108, 107, 106, 105, 104, 103, 102, 101, 100, 99, 98/2, 98/1, 97, 96, 95, 94, 93, 92, 91, 90, 89, 88, 87, 86, 85, 84, 83, 82, 81, 80, 79, 78, 77, 76, 75, 74, 73, 72, 71, 70, 69, 68, 67, 66, 65, 64, 63, 62, 61, 60, 59, 58, 57, 56, 55, 54, 53, 52, 51, 50, 49, 48, 47, 46, 45, 44, 43, 42, 41, 40, 39, 38, 37, 36, 35, 34, 33, 32, 31, 30, 29, 28, 27, 26, 25, 24, 23, 22, 21, 20, 19, 18, 17, 16, 15, 14, 13, 12, 11, 10, 9, 8, 7, 6, 5, 4, 3, 2, 1). A specific parcel, labeled '111/2', is highlighted with a red dashed border. The map includes various geographical features like roads and boundaries, and the text 'SKIWY DUŽE' is visible in the center.

0 100 200 300 m

Diagram of a 300 m race track. The track is a rectangle with a width of 100 m and a length of 200 m. The perimeter is 600 m. The diagram shows two laps, with the first lap starting at 0 and ending at 300 m.

GRANICA OPRACOWANIA ZMIANY PLANU

0 100 200 300 m



obręb geodezyjny SŁOCHY ANNOPOLSKIE 0037

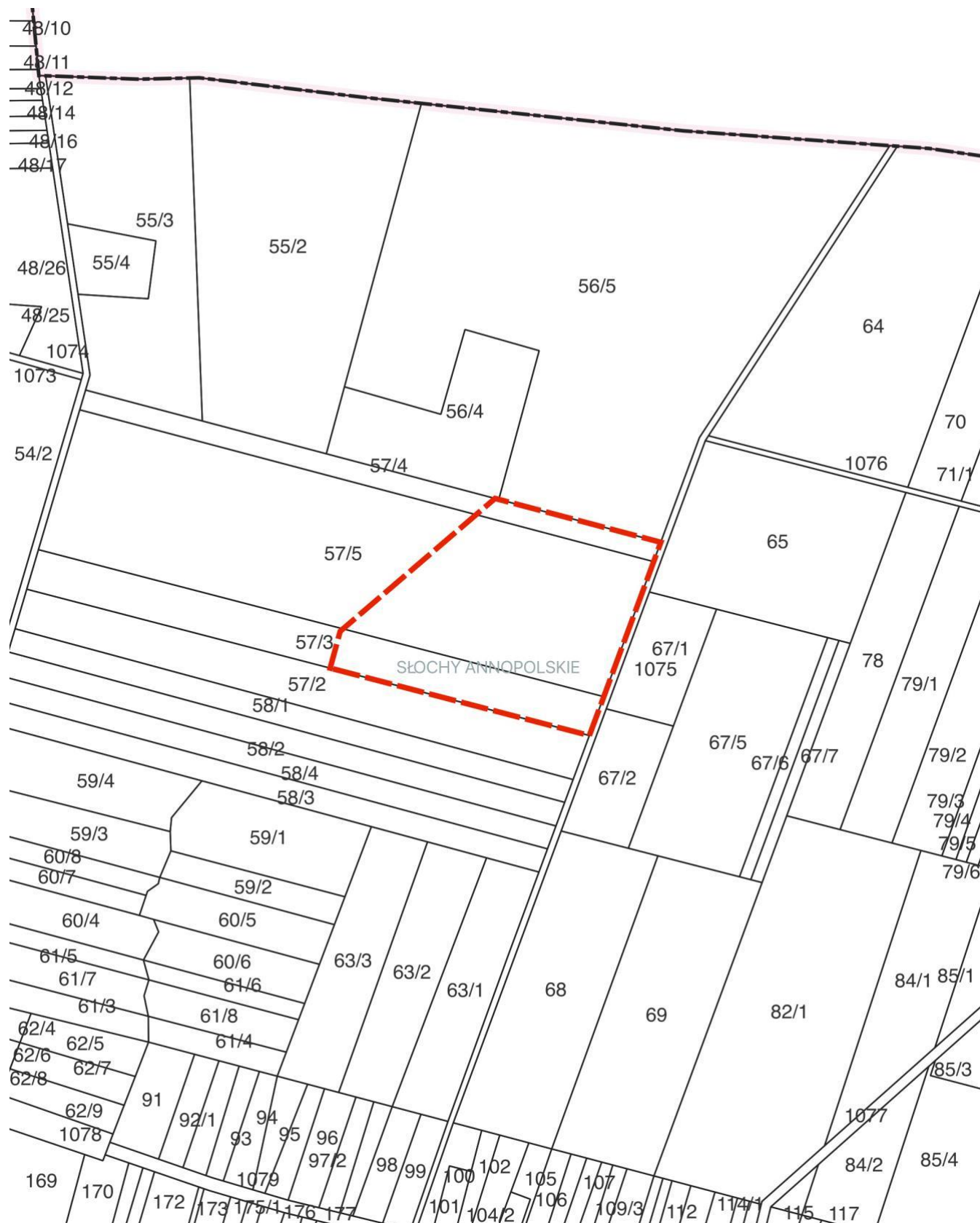

GRANICA OPRACOWANIA ZMIANY PLANU

0 100 200 300 m

obręb geodezyjny SŁOCHY ANNOPOLSKIE 0037



— GRANICA OPRACOWANIA ZMIANY PLANU

0 100 200 300 m

obręb geodezyjny SŁOCHY ANNOPOLSKIE 0037





obręb geodezyjny SŁOCHY ANNOPOLSKIE 0037

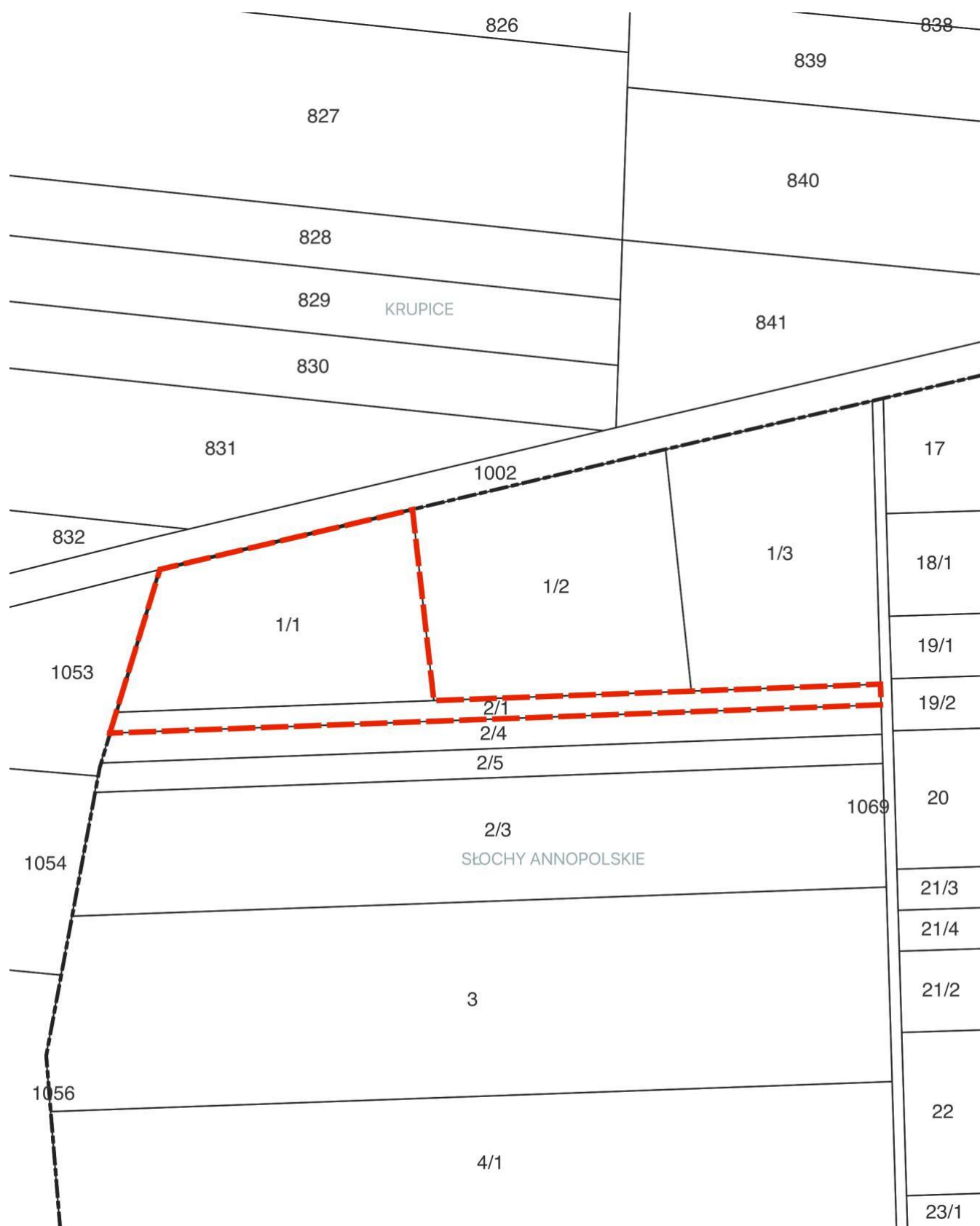



obręb geodezyjny SŁOCHY ANNOPOLSKIE 0037



GRANICA OPRACOWANIA ZMIANY PLANU

0 100 200 300 m

obręb geodezyjny SŁOCHY ANNOPOLSKIE 0037



GRANICA OPRACOWANIA ZMIANY PLANU

0 100 200 300 m

obręb geodezyjny TOŁWIN 0039

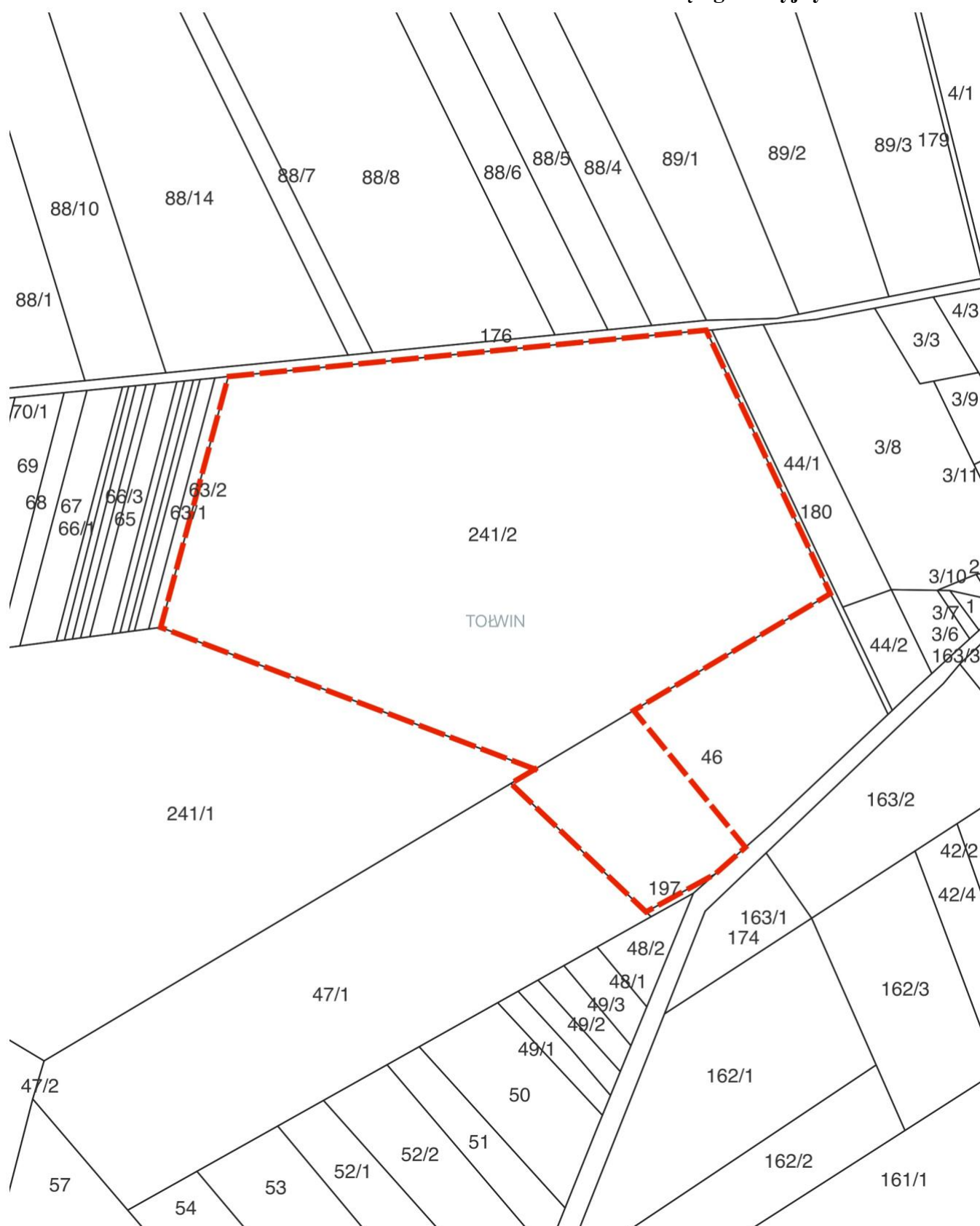

GRANICA OPRACOWANIA ZMIANY PLANU

0 100 200 300 m

obręb geodezyjny WIERCIEŃ DUŻY 0042

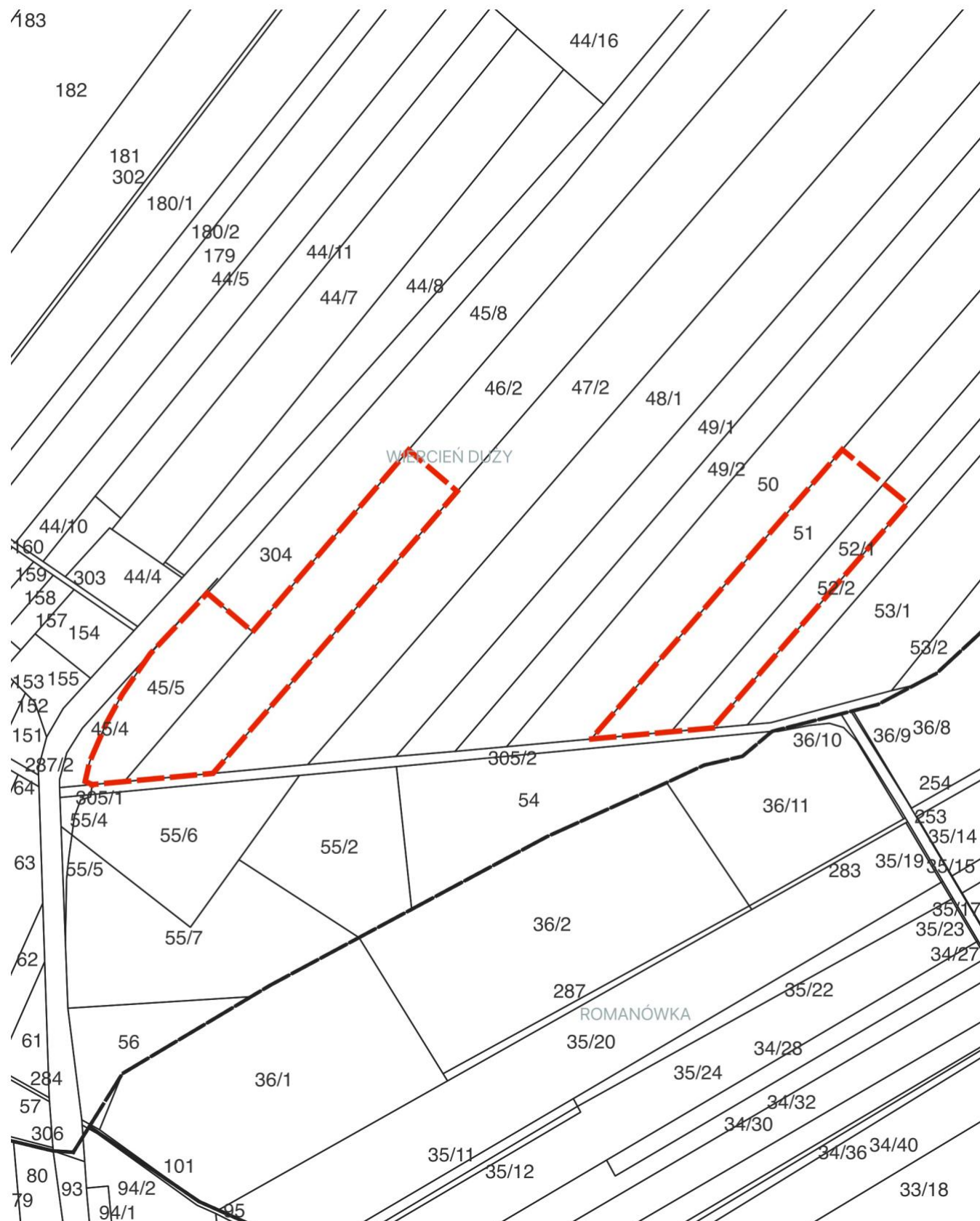



obręb geodezyjny WIERCIEN DUŻY 0042

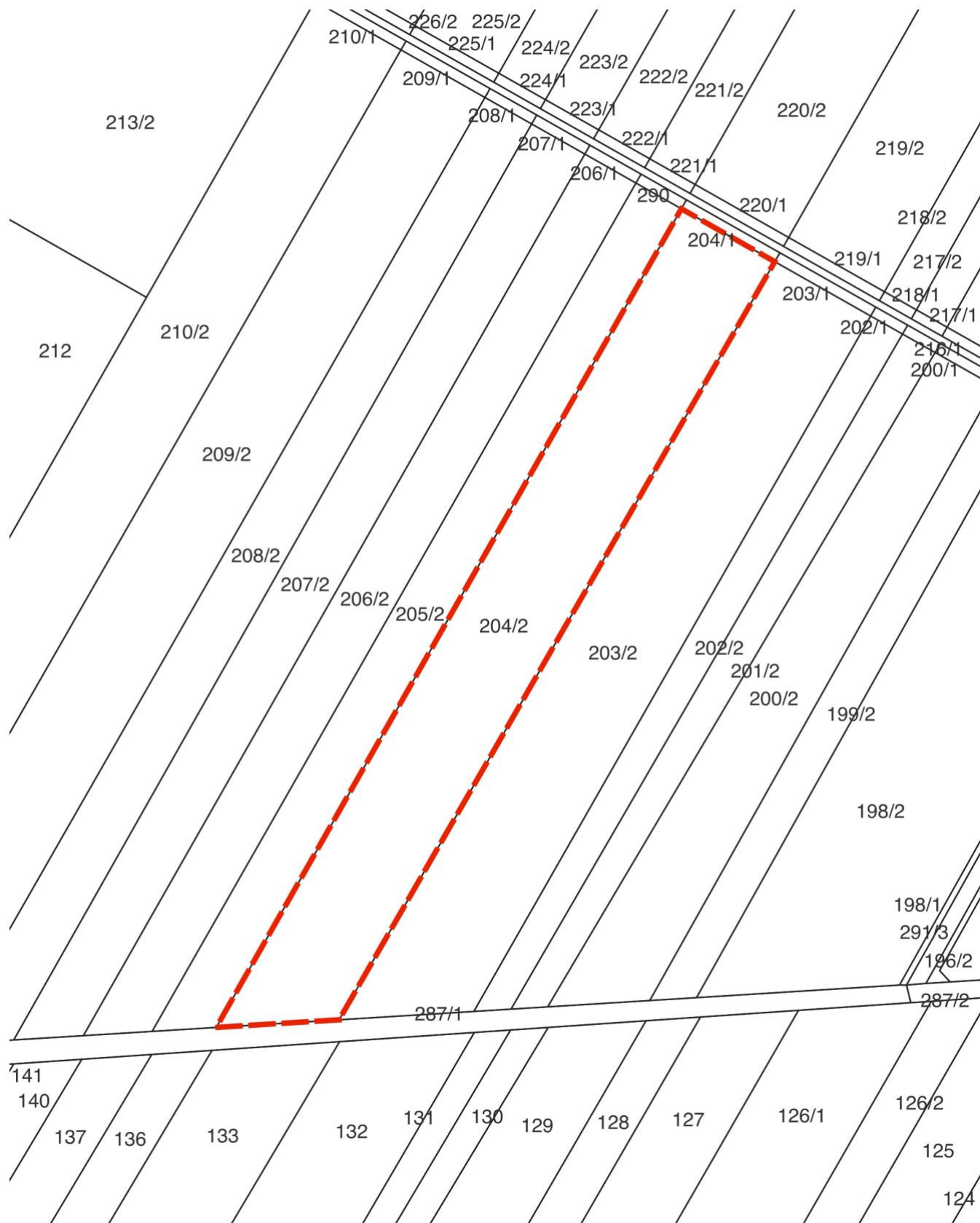

A diagram of a 300 m race track. The track is represented by a horizontal line with vertical end caps. Above the line, the distances 0, 100, 200, and 300 m are marked. A bracket below the line indicates that the segment from 0 to 100 m is 100 m long.

obręb geodezyjny WIERCIEŃ DUŻY WIERCIEŃ MAŁY 0042/0043

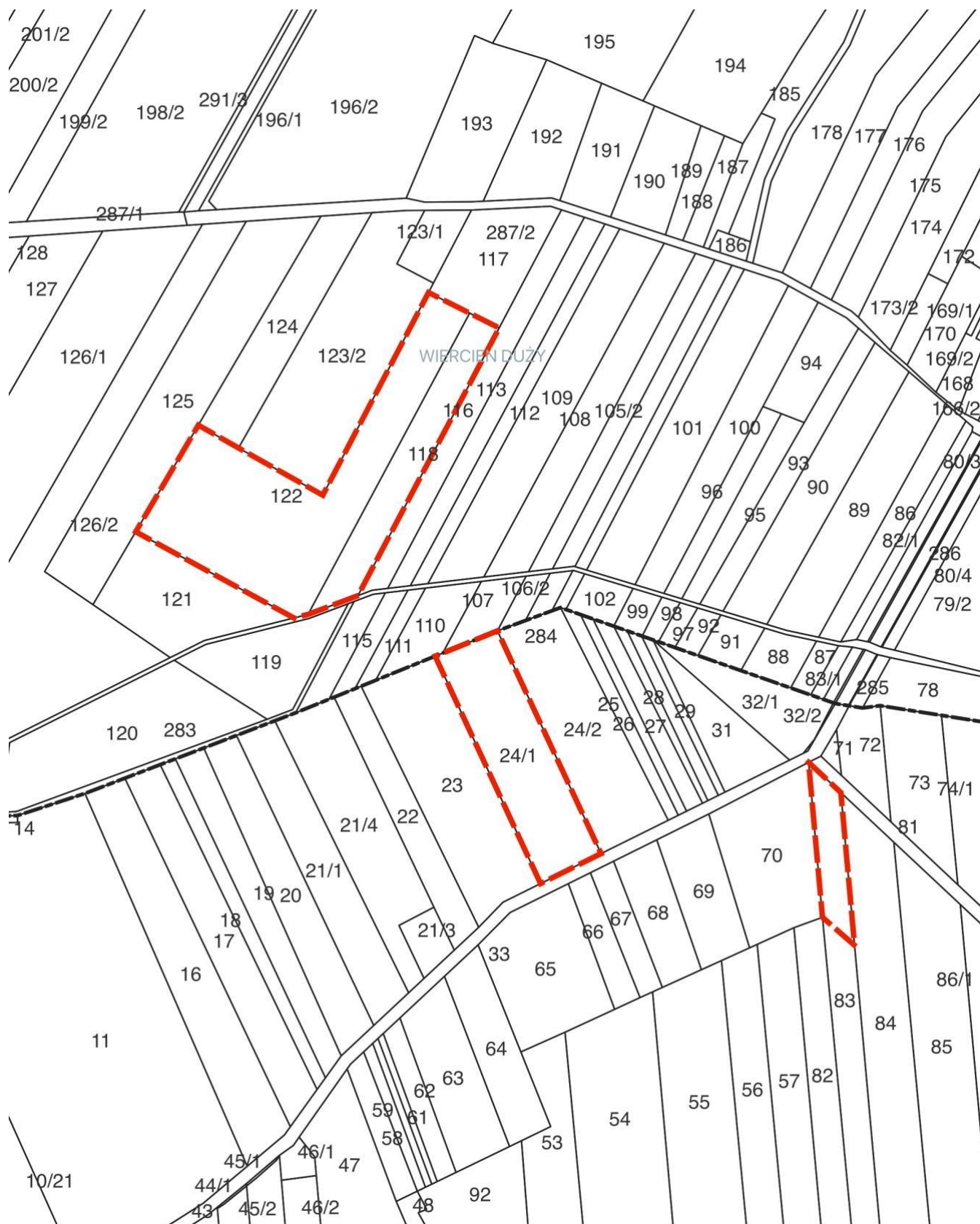

GRANICA OPRACOWANIA ZMIANY PLANU

0 100 200 300 m

obręb geodezyjny WIEROMIEJKI 0044



GRANICA OPRACOWANIA ZMIANY PLANU

0 100 200 300 m

obręb geodezyjny WÓŁKA NADBUŻNA 0046





obręb geodezyjny ZALESIE 0047

